



# ESI Access™

## Facility Access Control

### Entry control for your office, secure locations, warehouses, and remote facilities!

ESI Access™ is a powerful access control solution that helps keep your facilities more secure. A variety of door devices can control entry via programmed RFID cards, built-in dial pads, or a combination of both. Administrators can easily manage all connected devices and view detailed information, such as employee access history logs and usage events at the various entry points.



- **Scheduled door access with *Time Plan***  
Allow select access devices (AC64v) to be programmed to lock/unlock doors automatically based on a predefined schedule.
- **Secure your facilities/sensitive information with permissions-based scheduling**  
Allow or deny areas based on employee, department, time of day, or other criteria. This is critical where sensitive information is stored.
- **Remotely unlock doors and facilities**  
Remotely unlock doors from a smartphone or ESI desktop phone. This is great for remote warehouses that receive off-hour deliveries.
- **Video integration with select ePhones**  
See who is requesting entry from compatible desktop phones (supported models: *ePhone 8™*, *ePhone 4x™* and *ePhone X/X-1™* with video).
- **Single and dual-factor authentication options for added security**  
Select devices can allow access based on RFID badges, PINs, or a combination of both for enhanced security with dual authentication.
- **Create Groups for bulk scheduling**  
Conveniently create group access for users with similar permissions, allowing for easy scheduling and management.

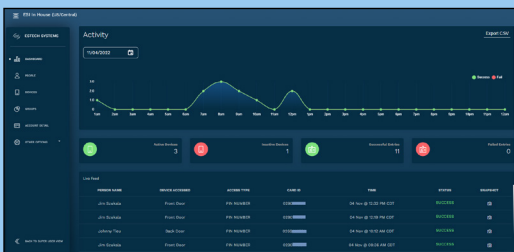

The **Access Dashboard** website provides a centralized location where you can manage select entry devices. Once logged in you can view a device's status and access history logs, while also managing users and group schedules. While devices may still be managed at an individual level, the dashboard allows for group device management and provisioning.

- Login from anywhere
- Centralized management
- View logs by device or personnel details
- View who gained access with Snapshots
- Easily manage users, devices, and group schedules

# Access Device Matrix



	<b>AC10v*</b>	<b>AC32v</b>	<b>AC64v</b>
<b>ESI Platform</b>	eSIP Evolution Series; eCloud PBX	eSIP Evolution Series; eCloud PBX	eSIP Evolution Series; eCloud PBX
<b>Web Management via Access Dashboard</b>	NO	NO	YES
<b>Environment</b>	Indoor Only	Indoor / Outdoor	Indoor / Outdoor
<b>Outdoor Enclosure Required</b>	N/A	NO	YES
<b>Elements</b>	Water Resistant (IP54 rating)	Water Resistant (IP65 rating)	Water Resistant (IP66 rating)
<b>Tamper Detection</b>	-----	YES	YES
<b>Hardened (Case Strength)</b>	-----	YES (IK10 rating)	YES (IK07 rating)
<b>2-way Audio</b>	YES	YES	YES
<b>Video</b>	1 MegaPixel 720p HD	2 MegaPixel 720p @ 25 fps	2 MegaPixel 1080p HD @ 30 fps
<b>Call Button</b>	YES	YES	YES
<b>Keypad/Door Phone</b>	-----	-----	YES
<b>RFID Card Scan</b>	-----	YES	YES
<b>Door Scheduling with Time Plan™</b>	NO	YES	YES
<b>Ethernet Speed</b>	10/100 Mbps	10/100 Mbps	10/100 Mbps
<b>Min. Cable Rating</b>	CAT5	CAT5	CAT5
<b>Size (LxWxH)</b>	3.46" x 3.46" x 1.22"	7.68" x 4.7" x 1.34"	7.3" x 3.46" x 1.42"
<b>Operating Temperature</b>	-4° to 122° F	-40° to 158° F	-4° to 122° F
<b>Weight</b>	4.76 oz	35.8 oz	~24.0 oz

\* The AC10v is intercom only, and does not support key fobs, badges, or codes.